COLUMBIA TRISTAR HOME ENTERTAINMENT

HOT UNDER THE COLLAR
NICHOLSON AND SANDLER IN THERAPY

THE GIRLS ARE BACK IN TOWN
CHARLIE'S ANGELS GO FULL THROTTLE

The best DVD entertainment from Columbia TriStar
www.cthe.co.uk

the collection

Autumn Collection

OVER 600 TOP DVDs, INCLUDING:
GLADIATOR
PUNCH
DRUNK LOVE
SEEING DOUBLE
ADAPTATION
SNATCH
BRIDGET JONES'S DIARY

COMING SOON!
The hottest blockbusters to take away the winter blues!

MEAN MACHINE

WIN A SONY DVD PLAYER WORTH £1500

Schwarzenegger is back with a vengeance in *Terminator 3: Rise of the Machines*

"Formula One", "Formula 1", "F1", "FIA Formula One World Championship" and other Formula One related marks are trademarks of Formula One Licensing BV, a Formula One Group company. All rights reserved. ©2003 Sony Computer Entertainment Europe Ltd. PlayStation and the PlayStation logo are registered trademarks of Sony Computer Entertainment Inc.

You have three, four seconds tops. If you make it at all. In that time you go from 0 to 145 mph then back down to 50 for the corner at St Devote, Monaco. Welcome to the world of Formula One.™ Formula One 2003™ – the only game with all the current teams, drivers and circuits.

uk.playstation.com

NEW RULES, NEW DRIVERS, NEW FORMULA ONE 2003.

PlayStation.2
THE THIRD PLACE

contents

welcome!

COLUMBIA TRISTAR HOME ENTERTAINMENT

It's time to check out the latest, most exciting new movies available from Columbia TriStar's unbeatable DVD collection. For good measure, we've also got great interviews with some of the biggest stars from this year's blockbuster titles, plus our brilliant back catalogue and a fantastic competition. Enjoy...

FREE EZINE! SIGN UP NOW!

If you want the latest DVD news, reviews, previews and gossip delivered direct to your email, then you have to get hold of the Ezine. Plus there's the chance to win some great prizes. Sign up at www.cthe-collection.co.uk

fast find >

04 **HEAVEN SENT**
Charlie's Angels talk about their new adventure

06 **DEADLY SERIOUS**
Kristanna Loken gets tough in *Terminator 3: Rise of the Machines*

08 **JACK OF ALL TIRADES**
Jack Nicholson on his own in *Anger Management*

10 **POP IDOL**
Eddie Murphy talks about *Daddy Day Care*

12 **NEW RELEASES**
The best new movies this side of Christmas

20 **PERFECT PRESSIES**
Boxsets make great Christmas gifts

21 **BACK CATALOGUE**
Hundreds of great titles for everyone

29 **CHECK OUT SUPERBIT**
The best way to view DVDs

30 **FREE PRIZE DRAW**
Win a Sony DVD player and stylish speakers

HEAVEN sent

Moving up a gear – the Angels tell us why they're back for more...

Natalie Cook (Cameron Diaz), Dylan Sanders (Drew Barrymore) and Alex Munday (Lucy Liu) reunite for a new adventure in *Charlie's Angels: Full Throttle.*

It's what we've all been waiting for – and now it's coming out for Christmas on DVD!

Using their expertise as masters of disguise, espionage and martial arts, they chase a former Angel (Demi Moore), who has stolen two rings containing important FBI information.

This sequel takes the action and comedy of the first film to a new level – and director McG was not prepared to do another one unless it was really good.

"It all starts with the writing, of course," says Barrymore. "In this film, we learn more about the Angels, delving deeper into their back story. We've also sharpened the comedy and notched up the action."

Diaz had her own doubts about making the sequel, but not for long.

"I never saw myself coming back to do a sequel," she says. "I like to work with different people, different directors, different stories. Then Drew called with a new twist on the storyline and said, 'let's do it again!' – and she doesn't stop until she gets what she wants."

In the end, it was difficult for Diaz and co to resist the offer, especially when they saw what daredevil stunts they would be getting up to this time around.

Diaz says: "I learned to weld, I surfed, I was in a roller derby, and I performed a number with this amazing group of beautiful, sexy dancers called the Pussycat Dolls."

The movie introduces us to Madison Lee (Moore) – a retired Angel. And, as soon as McG decided to include Madison in the script, Moore

IF YOU LIKE THIS... – get Charlie's Angels and Charlie's Angels Season One Box Set

GENRE ACTION CERTIFICATE 12

THE ANGELS INVESTIGATE A SERIES OF MURDERS that occur after the theft of a witness protection profile database. Their prime suspect? A former Angel who was once their ally.

DVD EXTRAS PACKED DISC INCLUDING:

★ Music Video – Pink featuring William Orbit in 'Feel Good Time'

... and many, many more

STARRING Cameron Diaz, Drew Barrymore, Lucy Liu, Demi Moore, Matt Le Blanc

DIRECTOR McG

The Angels are ready to go hell for leather

"sexy, sassy, super-slick"

NOW MAGAZINE

was the only actress he had in mind.

"Madison is not only beautiful, but physical as well," he tells us. "Happily, Demi took to that, and we developed the character even further from there."

Having established the three main characters in the original movie, and then moved them on, McG decided the action had to be notched up to an even higher level in *Full Throttle*.

"We all wanted to make this film decidedly more muscular and show that these girls can hang with the guys," he says. "We ramped it up to include wrestling, motocross, car crashes and leaps off tall buildings."

The daredevil Angels often insisted on doing their own stunts, so the crew brought in a Hong Kong fight choreographer to train them.

FILM FACT: Jaclyn Smith appears as her original TV Angel character Kelly Garrett

Demi packs a mean punch!

"Some of it was very challenging, because it's extremely intricate and has to be well timed," says Moore. "Learning the different sequences was very empowering and exciting."

It's been worth the wait for *Full Throttle*. As producer Leonard Goldberg says: "This is a movie that has glamour, sex appeal, dancing and great action all mixed together in one big confection."

DEADLY SERIOUS

FOLLOWING CYBORG ASSASSINS ARNOLD SCHWARZENEGGER AND ROBERT PATRICK WAS DAUNTING FOR NEWCOMER KRISTANNA LOKEN, BUT SHE'S TOUGH ENOUGH TO HANDLE THE FAME

It's been 12 years since Terminator saved the human race from the wrath of the machines - but we all knew it couldn't, and wouldn't, end there!

Finally, the long wait is over and *Terminator 3: Rise of the Machines* is available on DVD this Christmas.

Arnie returns to settle the score once and for all in the gripping third chapter of the sci-fi series. It's been the talk of Hollywood for months, with everyone eager to see Schwarzenegger return as one of cinema's most renowned sci-fi/action characters.

With the black leather jacket, the boots and the sunglasses, the Terminator has become an icon, so it's not surprising we all want to see more of him! And this time we see Arnie face Skynet's most sophisticated cyborg killing machine yet.

Out of the shadows of the future steps the T-X (Kristanna Loken). But who is she and where did she come from?

Loken, 24, is a model from Norway. We'll let Kristanna tell you the rest....

How did you come to get cast as T-X?

"I've always been a very physical person, and I did do a couple of other action things beforehand, including a TV show called *Mortal Kombat*. I felt that this was the right role for me because, as I was growing up, people liked me but they never quite knew how to cast me with my height and size and voice. The things that had worked against me in the past were working for me."

FILM FACT: Vin Diesel and Famke Janssen were said to be interested in the T-X role

Is it daunting to fight one of the screen's toughest heroes, Arnold Schwarzenegger?

"It's quite satisfying actually. At first, there was a little trepidation in thinking I was supposed to be stronger than one of the strongest men in movie history. But after you meet him, he becomes just another actor."

terminator 3: rise of the machines

Who'll win the staring contest?

Arnie's back... with a vengeance

T-X isn't so hot without her make-up!

GENRE ACTION **CERTIFICATE** 12 tbc

JOHN CONNOR IS NOW 22, and a female terminator, called T-X or Terminatrix, is after him. Another T-800 is sent back through time to protect John once again as the rise of the machines threatens to destroy humankind.

DVD EXTRAS INCLUDE:

★ Blooper reel ★ Featurette
★ Trailers... and many more

STARRING Arnold Schwarzenegger, Kristanna Loken, Nick Stahl, Claire Danes

DIRECTOR Jonathan Mostow

him, I kind of made a correlation with Fred Astaire and Ginger Rogers – I did everything Arnold did, but backwards and in heels!"

What preparation did you do for the role?

"I put on about 15 pounds of muscle mass, and I trained in Crav Maga, this Israeli form of martial arts that they teach the military. It's really kind of brutal street fighting, incorporating surroundings, maybe picking up the lamp and smashing it over the head, and an elbow and a head butt and a knee butt."

Did this physical work change you in any way?

"I did feel kind of invincible. In the whole period of making the film, I carried myself much more aggressively and was much more assertive than I normally would be."

Did you learn a lot from Arnold, the original Terminator?

"Arnold is amazing. I was really impressed by his physicality. It's pretty phenomenal what he can do with his body. As far as doing the big fight scene with

Tell us about the new film.

"The actual storyline is really great. There's a lot of new stuff to look forward to, like my character, the new CG stuff that's come out in the last 12 years, Clare Danes' character, who has that sense of reality linking you to the real world, and Nick Stahl, who brings a great new energy to the film as an anti-hero. It turned out to be more humourous than I expected, but also very dark in other moments, very sad and very scary."

Did you know the previous Terminator films?

"I was really taken with Robert Patrick's performance as the T-1000 in *T2*. I ran into him at a film premiere film. I'm not normally star struck, but I was sweating when I met him, I was so excited. I had about a hundred questions. He didn't know I was playing the upgraded version of him until I told him. He gave me the once over and said, 'I can see why they cast you, you look right'."

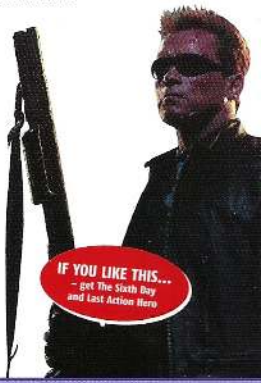

Jack of all tirades

He's a little less angry with the world, but Nicholson's still spitting fire and brimstone on the big screen...

Jack has everything under control

If you're feeling stressed out, prescribe yourself two hours of *Anger Management*. Out on DVD this Christmas, this comic take on America's obsession with pop psychology was a massive box office hit. And, when you see the comic genius of Adam Sandler and Jack Nicholson come head to head, you'll be screaming out for more!

The role of anger management therapist Dr. Buddy Rydell was made for Jack Nicholson, who is renowned for the strong, brash and quirky characters he likes to play. He has become a giant of the cinema, winning three Oscars, the most memorable for his performance as a mental patient in *One Flew Over The Cuckoo's Nest*.

Here, he gives you a rare insight into what makes him tick – as an actor, as a patient undergoing therapy himself, and as a man...

"This movie proves that laughter really is the best medicine. So, if you're feeling stressed out, prescribe yourself two hours of Anger Management."
BBCi online

When have you really lost the plot?
"I'm more of a flash, angry person. But on the second movie I ever did, I went into a restaurant with my girlfriend and director Roger Corman. My girlfriend says to the waitress, 'I don't like the way the steak is cooked'. The waitress looked at the steak and said, 'Well, you know, you asked for this and that'. I just took the steak off the plate and threw it straight up in the air. And all I heard the director say was, 'Oh Jack'. That's the kind of anger, you know? The sweeping off type."

Your facial expressions in *Anger Management* are hysterical. Have you had your eyebrows insured?
"I can move them around at will, that's for sure. Some movies I deliberately move my eyebrows and scream and yell. But I've never insured them."

What attracted you to *Anger Management*?
"I was attracted to and interested in working with Adam. I thought it would be a kind of a very easy, free ride learning experience for me."

What impressions did you take from Sandler?
"Adam is a very, very sweet man to people. He's very smart and very sharp and strong. He won't be pushed where he doesn't want to be pushed. I took a lot from the way he worked."

Director Peter Segal said everyone was nervous on the first day of shooting because you were on set. What did you do to calm their nerves?
"I looked around at all the people so they knew I was there and I screamed at them! [Laughs] But I think people feel very comfortable with me within a minute or two of being around me."

Have you ever been in therapy yourself?
"My first official therapy was in the original groups that studied LSD."

What are you thinking going into therapy?
"I go there because I've got something therapy's going to help me with. And it pretty much has always worked for me. I was in therapy for a year-and-a-half fairly recently about a specific thing. The thing then disappeared."

Jack in the process of learning from Sandler!

FILM FACT: Sandler's name in the majority of his movies ends in an 'y' sound – Nicky, Bobby etc

In Britain, you're well known for your ability to have a good time. Have those wild days gone?
"I think I found out they had when I did *The Shining*. I mean I actually went there [Britain] and said 'all right, I'm going to show these people. I want to work with the toughest director in the world, Stanley Kubrick, and I'm going to burn London to the ground! Every night!' About eight weeks into the picture, I jumped over a wall in London and hurt my back and I was out for eight weeks. That was the beginning of, 'Hey, maybe I should pay attention to my job and not think about how wild I can be'. I think I'm a quieter man than I was 20 years ago."

What would you like to happen when you die?
"I'll look around and where I see people that are laughing, I'll say, 'I want to be over there with them!'"

Today, we'll discuss road rage...

GENRE COMEDY CERTIFICATE 15

MILD-MANNERED DAVE BUZNIK, is ordered to attend anger management sessions after an incident on a plane. Eccentric therapist Buddy Rydell has no problem expressing his own anger, but how will Dave cope with their clash of personalities?

EXTRAS INCLUDE:
★ Blooper Reel ★ Commentary ★ Deleted Scenes ★Featurettes ★ Theatrical Trailer ★ Four trailers ★ Set top game

STARRING Adam Sandler, Jack Nicholson, Marisa Tomei

DIRECTOR Peter Segal

Pop idol

With five kids of his own, Murphy couldn't resist the challenge of playing Dad on the big screen...

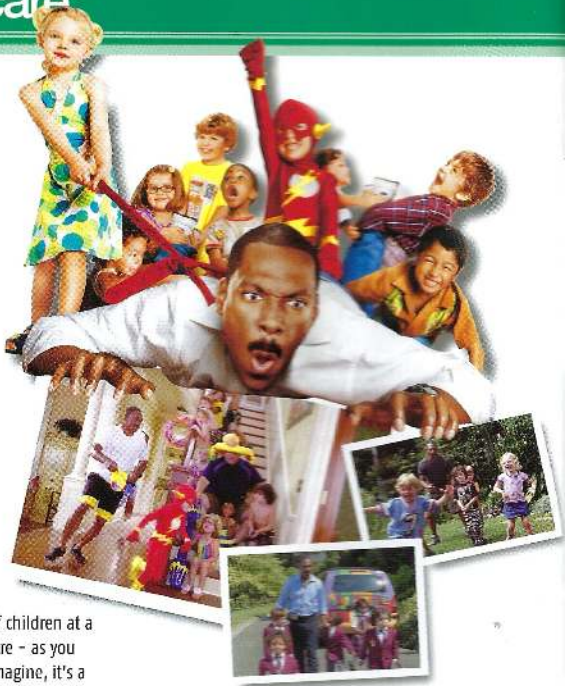

Enjoy a family get-together this Christmas with *Daddy Day Care*. Out on DVD later this year, this hilarious comedy sees Eddie Murphy and Jeff Garlin in charge of a bunch of children at a day care centre - as you can imagine, it's a recipe for disaster!

Not only do the former businessmen employ some fairly unconventional and sidesplitting methods of caring for children, but they have to face the tough as nails director of a rival centre.

Ever since *The Nutty Professor* movies, we have been waiting to see more of Eddie Murphy.

They say you should never work with animals or children. Well, first Murphy worked with - and learned to talk to - the animals in the *Doctor Dolittle* films. So, Murphy seemed perfect for the role of Charlie in *Daddy Day Care*, and the father of five was happy to step right into the comedy role.

"Whenever you take some guys who aren't used to nurturing, and you see them go through that process of trying to be as good as a mom," says Murphy. "Humour just comes out of those situations naturally."

Director Steve Carr said Murphy was a natural when working with the four-year-old members of the cast.

"The Murphy household must be pretty funny, because Eddie was so clever with the kids, and so real," says Carr. "His own

EDDIE MURPHY

(real name Charlie Hinton) began his career as a stand-up comedian 25 years ago and moved successfully into acting with films like *48 Hours*, *Trading Places* and the *Beverly Hills Cop* series.

In 1996, he portrayed seven characters in the box-office smash *The Nutty Professor*, followed by *Nutty Professor II: The Klumps*.

Upcoming for Murphy are the films *Haunted Mansion* for Disney, as well as the sequel to *Shrek*, in which he will again co-star with Mike Myers and Cameron Diaz.

FILM FACT: Murphy often plays multiple characters in one movie, such as The Nutty Professor

existence seeped in and all the intimate moments that come from actually being a dad are in this film."

Murphy enjoyed laughs with the kids on and off set, but he did find his role as Dad different from the one he plays at home.

"If your own kids get too crazy, you can tell them to sit down and be quiet," he laughs. "But, on a set, you have to negotiate and say things like, 'We're on a bell'. There's a lot more negotiating than at home."

Playing the other half of the *Daddy Day Care* team is Jeff Garlin – and Garlin, the down-to-earth one, and Murphy, the manic one, were perfect together.

"Both Jeff and Eddie possess great comic timing," says Carr.

"On the set they were constantly bouncing things off one another. Jeff made the perfect sideman for Eddie. You could really believe they were friends and hung out together all the time."

"Hilarious. Go see it!"
BLUSH MAGAZINE

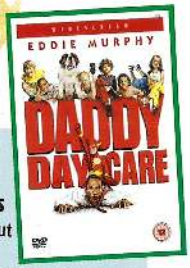

GENRE COMEDY
CERTIFICATE PG

CHARLIE AND PHIL HAVE ALWAYS BEEN TOO BUSY TO PLAY DAD, but when they're sacked from their jobs they end up looking after the kids at home. Then Charlie decides they can look after others and they set up a childminding business, with hilarious results.

DVD EXTRAS INCLUDE:

★ Featurettes ★ Blooper reels ★ Theatrical trailers

STARRING Eddie Murphy, Jeff Garlin, Steve Zahn
DIRECTOR Steve Carr

newmoviesseptember

MAID IN MANHATTAN

GENRE COMEDY CERTIFICATE PG

THIS CLASSIC STORY OF LOVE ACROSS THE CLASSES WILL MAKE YOU LAUGH AND CRY. Marisa (Lopez) works as a maid in a first-class Manhattan hotel. By a twist of fate she meets Christopher (Fiennes), the handsome heir to a powerful political dynasty.

The unlikely pair are thrown together for one romantic night – but then Marisa's true identity is revealed and the couple realise they are worlds apart. Will Marisa's working class roots stop her from following her true feelings for Christopher? What does the future hold for them?

EXTRAS INCLUDE:
★ Trailers

STARRING Jennifer Lopez, Ralph Fiennes, Natasha Richardson

DIRECTOR Wayne Wang

FILM FACT: Sandra Bullock is said to have shown interest in the role of Marisa

Christopher and Marisa are worlds apart...

...but love has a strange way of bridging the gap

NATIONAL SECURITY

GENRE ACTION CERTIFICATE 12

EARL AND HANK ARE BOTH LOS ANGELES POLICE DEPARTMENT REJECTS. Teaming up as security guards, they stumble across a smuggling operation and end up on the run from the bad guys and the LAPD.

EXTRAS INCLUDE: ★ Alternative ending ★ Commentary ★ Deleted scenes ★ Music video

STARRING Steve Zahn, Martin Lawrence

DIRECTOR Dennis Dugan

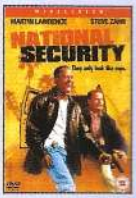

"A funny, raucous action comedy... laugh out loud funny"
Los Angeles Times

Two good guys find themselves on the wrong side of the law

HALF PAST DEAD

FILM FACT: All the indoor jail scenes were filmed in an old STASI prison in Berlin

GENRE ACTION CERTIFICATE 15

A PRISONER ABOUT TO BE EXECUTED FOR STEALING $200 MILLION asks to see fellow inmate Sasha (Seagal) to learn the circumstances in which he was shot during an FBI raid. Donny leads a gang into the prison to find out where the gold is hidden, but he doesn't reckon on the resistance led by Sasha.

EXTRAS INCLUDE: Commentary ★ Deleted scenes ★ Making of ★ Theatrical trailer ★ Trailers

STARRING Steven Seagal, Morris Chestnut

DIRECTOR Don Michael Paul

Seagal rocks in the jailhouse!

Chestnut's on a mission

AUTO FOCUS

GENRE DRAMA CERTIFICATE 18

THE TRUE STORY OF BOB CRANE, A DJ-TURNED-ACTOR WHO BECAME A NATIONAL CELEBRITY. Crane (Kinnear) plays the lead role in *Hogan's Heroes*. But, when he meets John Carpenter, Crane turns into a sex addict.

EXTRAS INCLUDE: ★ Commentary ★ Deleted scenes ★ Making of ★ Documentary ★ Weblink ★ Theatrical trailer ★ Trailers

STARRING Greg Kinnear, Willem Dafoe

DIRECTOR Paul Schrader

FEAR DOT COM

GENRE THRILLER CERTIFICATE 18

A SERIES OF DEATHS AROUSE THE SUSPICIONS OF A DETECTIVE AND A HEALTH EXAMINER. When they realise that all the victims visited a website called Feardotcom 48 hours before their deaths, they are led to Alistair, who appears to be playing a deadly game.

EXTRAS INCLUDE: ★ Commentary ★ Deleted scenes ★ Theatrical trailer ★ Featurette ★ Photo gallery

STARRING Stephen Dorff, Natascha McElhone

DIRECTOR William Malone

McElhone and Dorff find out the internet's a dangerous place!

DESPERADO: COLLECTOR'S EDITION

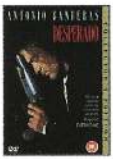

GENRE THRILLER CERTIFICATE 18

REVISIT THE STORY OF THE SOLITARY mariachi seeking revenge against the man who killed his girlfriend.

EXTRAS INCLUDE: ★ Commentary ★ Filmographies ★ Theatrical trailer ★ Featurettes

STARRING Antonio Banderas, Salma Hayek, Steve Buscemi

DIRECTOR Robert Rodriguez

ALSO OUT THIS MONTH

JAY JAY THE JET PLANE
GENRE CHILDREN CERTIFICATE U
JAY JAY AND FRIENDS HAVE FUN AND learn valuable lessons about life.

SEE NO EVIL
GENRE HORROR CERTIFICATE 15
HORROR ABOUT A WOMAN stranded in the English countryside with a killer on the loose.

IN COLD BLOOD
GENRE CRIME CERTIFICATE 18
TWO YOUNG MEN murder a farmer's family.

newmoviesoctober

DARKNESS FALLS

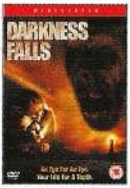

GENRE HORROR CERTIFICATE 15

ACCORDING TO URBAN LEGEND IN DARKNESS FALLS, IF YOU SEE THE TOOTH FAIRY, SHE'LL KILL YOU.

Sure enough, when Kyle Walsh (Kley) wakes up to see her take his last tooth from under his pillow, tragedy strikes around him. Twelve years later and Kyle has to return to Darkness Falls as the legend of the Tooth Fairy lives on and history starts to repeat itself. Finally, he's forced to confront the demons that have haunted him for so long. A gripping thriller.

EXTRAS INCLUDE:

★ Deleted scenes ★ Commentary ★ Featurette ★ Storyboard comparisons ★ Theatrical trailer ★ Trailers

STARRING Emma Caulfield, Chaney Kley, Lee Cormie, Grant Piro

DIRECTOR Jonathan Liebesman

Fear takes a grip in the darkness

Chaney Kley struggles to conquer the demons that haunt him

STELLA STREET

GENRE COMEDY CERTIFICATE 15

AN HILARIOUS FEATURE-LENGTH FILM OF THE HUGELY POPULAR TV SERIES.

Celebrity residents are back in Stella Street, including Michael Caine, Al Pacino, David Bowie, Jack Nicholson, Mick Jagger and many more.

EXTRAS INCLUDE:

★ Commentary ★ Making of ★ Interviews ★ Caine's Soho ★ Street of 1,000 stars

STARRING John Sessions, Phil Cornwell

DIRECTOR Peter Richardson

EL CRIMEN DEL PADRE AMARO

GENRE DRAMA CERTIFICATE 15

FATHER AMARO'S LIFE IS TURNED UPSIDE DOWN WHEN HE UNCOVERS CORRUPTION in the Church and then falls in love with a 16-year-old girl. Based on a Mexican story from the 19th century, this is a controversial and thought-provoking film.

STARRING Gael García Bernal, Sancho Gracia

DIRECTOR Carlos Carrera

Father Amaro is torn between love and the Church

THE FISHER KING

GENRE FANTASY **CERTIFICATE** 15

A SUICIDAL RADIO DJ (BRIDGES) FINDS REDEMPTION IN HELPING A DERANGED homeless man (Williams).

The transient is on a mission to find the legendary Holy Grail, and the DJ tries to repay his kindness with money. The transient, however, tries to convince the DJ to help him get the Grail.

Hilarious and thought provoking drama.

STARRING Jeff Bridges, Robin Williams

DIRECTOR Terry Gilliam

TRAPPED

GENRE THRILLER **CERTIFICATE** 15

WHEN JOE HICKLEY KIDNAPS ABBY, THE DAUGHTER OF THE RICH JENNINGS FAMILY, he thinks he's hatched the perfect 'get rich quick' scheme. But things go wrong when the Jennings' turn the tables.

EXTRAS INCLUDE:

★Alternative ending ★Deleted scenes ★Commentary ★Making of ★Filmographies ★Theatrical trailer

STARRING Charlize Theron, Kevin Bacon

DIRECTOR Luis Mandoki

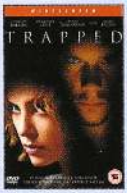

Kidnapper and victim, Bacon and Theron

IN HELL

GENRE THRILLER **CERTIFICATE** 18

KYLE (VAN DAMME) IS WRONGLY SENT TO JAIL for the rape and murder of his wife. To survive, he has to compete in a deadly fighting game.

EXTRAS INCLUDE:

★Theatrical trailer

STARRING Jean-Claude Van Damme

DIRECTOR Ringo Lam

COWBOY BEBOP

GENRE ANIMATION **CERTIFICATE** 12

A FEATURE-LENGTH VERSION OF THE SUCCESSFUL JAPANESE TV SERIES. In this sci-fi action adventure Mars is under siege by terrorists and the crew of the Bebop get on the case.

EXTRAS INCLUDE:

★Featurette ★ Music videos ★Photo gallery ★Trailers

STARRING (voices of) Koichi Yamadera, Unsho Ishizuka, Megumi Hayashibara

DIRECTOR Shinchiro Watanabe (*Animatrix*) and Hiroyuki Okiura

ALSO OUT THIS MONTH

BINGO
GENRE FAMILY **CERTIFICATE** PG
Bingo the dog is thrown out of the circus.

CROMWELL
GENRE DRAMA **CERTIFICATE** U
Historical drama about Oliver Cromwell.

MUTE WITNESS
GENRE THRILLER **CERTIFICATE** 18
A mute makeup artist witnesses a murder.

GRAVEYARD SHIFT
GENRE THRILLER **CERTIFICATE** 18
Horror tale of rats breeding beneath a factory.

MONTANA
GENRE THRILLER **CERTIFICATE** 15

DEAD HEAT ON A MERRY-GO-ROUND
GENRE COMEDY **CERTIFICATE** PG

ALIEN HUNTER

GENRE SCI-FI **CERTIFICATE** 12

SCIENTIST JULIEN ROME (SPADER) IS CALLED ON TO INVESTIGATE a mysterious radio transmission from Antarctica. He gets more than he bargained for, however, as he discovers a long-buried alien craft. Then he encounters a Government conspiracy and a disease that threatens the world and the end of the search for extraterrestrial intelligence.

EXTRAS INCLUDE:

★Commentary
★Trailers

STARRING James Spader, John Lynch, Carl Lewis

DIRECTOR Ron Krauss

The hunter and the hunted

It's life Jim, but...

...not as we all know it

RIDE OR DIE

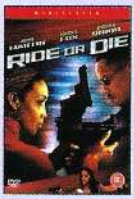

GENRE THRILLER
CERTIFICATE TBC

A SLICK MURDER MYSTERY FOLLOWING THE ADVENTURES of private eye Conrad (Martin), who looks for answers behind the death of his best friend, rap superstar Benjamin.

EXTRAS INCLUDE:

★Commentary ★ Theatrical trailer

STARRING Duane Martin, Vivica A Fox, Meagan Good

DIRECTOR Craig Ross Jr

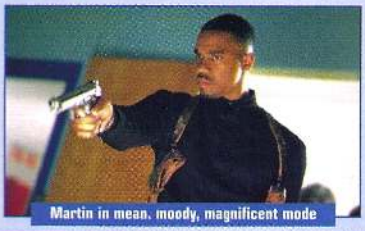

Martin in mean, moody, magnificent mode

A RAISIN IN THE SUN

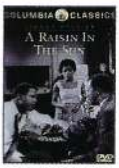

GENRE DRAMA **CERTIFICATE** PG

A YOUNG MAN (SIDNEY POITIER) AND HIS FAMILY ARE STRUGGLING IN LIFE, sharing a tiny apartment with his sister and mother. He feels like an imprisoned man but then an unexpected windfall changes everything.

EXTRAS INCLUDE:

★ Trailers

STARRING Sidney Poitier

DIRECTOR Daniel Petrie

Sidney Poitier is a man in need

I LOVE YOU TO DEATH

GENRE COMEDY
CERTIFICATE 15

What's Rosalie serving up?

ROSALIE (TRACEY ULLMAN) DISCOVERS THAT HER husband Joey (Kevin Kline) has been fooling around for years. Being a Catholic, divorce is out of the question, so Rosalie, her mother and her best friend decide to kill him instead.

They hire incompetent professional hitmen to help them as they beat, poison, and shoot Joey, who remains oblivious to their attempts.
An hilarious black comedy, with great performances from Kline and Ullman.

STARRING Kevin Kline, Tracey Ullman, River Phoenix, Keanu Reeves
DIRECTOR Lawrence Kasdan

LE PACTE DU SILENCE

GENRE THRILLER
CERTIFICATE TBC

A PRIEST BECOMES ENTANGLED IN A MYSTERY INVOLVING A STRANGELY ILL NUN AND HER TWIN, who was jailed at the age of 12 for committing an unspeakable crime.

EXTRAS INCLUDE:
★ Commentary ★ Theatrical trailer ★ Trailers

STARRING Gerard Depardieu, Elodie Bouchez
DIRECTOR Graham Guit

Depardieu looks nun too pleased!

ALL I WANT
(TRY SEVENTEEN)

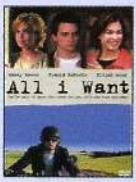

GENRE ROMANTIC COMEDY
CERTIFICATE TBC

THE STORY OF A YOUNG MAN (WOOD) WHO ENTERS COLLEGE ONLY TO DISCOVER THAT HE CAN LEARN MORE ABOUT LIFE AND LOVE from his idiosyncratic neighbours in the apartment building where he lives.

Director Jeffrey Porter delivers a rare romantic comedy that sidesteps all the usual dichés with great dialogue and some original scenarios. Elijah Wood gives some touching performances in a drama that's packed with laughs, heartache, sex, and honesty. Look out for an appearance by former Blondie lead singer Debbie Harry.

STARRING Elijah Wood, Mandy Moore, Franka Potente
DIRECTOR Jeffrey Porter

BEAR IN THE BIG BLUE HOUSE™
HEROES OF WOODLAND VALLEY

GENRE FAMILY **CERTIFICATE** U

WHEN A TREE FALLS ON WOODLAND VALLEY'S library, Bear and his friends, Pip and Pop, Treelo, Ojo and Tutter, pull together to help and everyone learns how special it is to be part of a community (ahh!).

EXTRAS INCLUDE:
★ Singalongs ★ Trailers... and many more

STARRING (voices of) Noel McNeal, Tyler Bunch, Amanda Peet
DIRECTOR Richard A Fernandes

IDENTITY

GENRE THRILLER **CERTIFICATE** 15

TEN STRANGERS WITH SECRETS – A LIMO DRIVER, AN '80S TV STAR, A COP WHO IS TRANSPORTING A KILLER, a call girl, a pair of newlyweds and a family in crisis all take shelter at a desolate motel. Relief in finding shelter is quickly replaced with fear as the travellers begin to die, one by one. They soon realise that, to survive, they'll have to uncover the secret that has brought them all together.

The scares come thick and fast for ten strangers

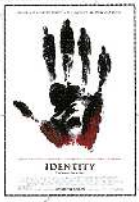

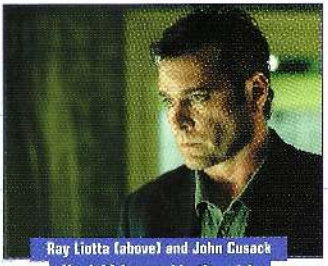

Ray Liotta (above) and John Cusack (far left) face an identity crisis

EXTRAS INCLUDE: ★ Alternative ending ★ Commentary ★ Deleted scenes ★ Filmographies ★ Storyboard comparisons ★ Theatrical trailer ★ Trailers ★ Making of

STARRING John Cusack, Ray Liotta, Rebecca De Mornay, John Hawkes

DIRECTOR James Mangold

EIGHT CRAZY NIGHTS

GENRE COMEDY **CERTIFICATE** 12

Animated expressions

DAVEY STONE, A 33-YEAR OLD PARTY ANIMAL, FINDS HIMSELF IN TROUBLE WITH THE LAW AFTER HIS WILD WAYS GO TOO FAR.

The judge gives him an ultimatum – spend the holiday performing community service as the assistant referee for the youth basketball league or go to jail.

It all spells fun and games in this highly enjoyable, no-holds-barred, animated musical comedy.

STARRING (voices of) Adam Sandler, Rob Schneider, Norm Crosby, Tyra Banks

DIRECTOR Seth Kearsley

NAKED LIES

GENRE THRILLER **CERTIFICATE** 18

AN FBI AGENT, CARA, IS DRAWN INTO A WEB OF EROTIC intrigue when she goes on an undercover mission to gather evidence on a Mexican casino owner running a counterfeiting operation. With virtually no backup, Cara's only way to accomplish her mission, and stay alive, is to lure the enemy into a false sense of security and stay a step ahead of his suspicious underlings. A remarkable film told from a Filipino perspective.

Cara's fighting to stay alive

STARRING Shannon Tweed, Fernando Allande

DIRECTOR Ralph Portillo

DOUBLE VISION

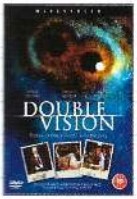

GENRE ACTION CERTIFICATE TBC

THE TAIWANESE POLICE AND THE FBI TEAM UP TO SOLVE A SERIES OF BAFFLING MURDERS, including that of a wealthy businessman who has been frozen to death and a priest who has been disembowelled in his bed. Well shot, beautifully crafted and highly intelligent, this movie elevates itself above the ranks of normally staid Asian ghost films. In particular, Tony Leung excels as a troubled cop.

EXTRAS INCLUDE:

★ Theatrical trailer ★ Trailers

STARRING Tony Leung, David Morse, Rene Liu

DIRECTOR Kuo-Fu Chen

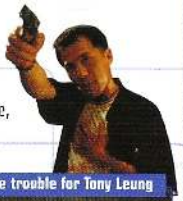

Double trouble for Tony Leung

BIG TROUBLE

GENRE COMEDY CERTIFICATE 15

A SPOOF COMEDY OF DOUBLE INDEMNITY WHICH FOLLOWS A NERVOUS INSURANCE AGENT (ARKIN) who is faced with huge college tuition bills for his three sons who are headed for Yale. To make some fast cash, he gets involved in a scheme with a woman (D'Angelo) who is trying to kill her husband. But things don't all go according to plan!

STARRING Peter Falk, Alan Arkin, Beverly D'Angelo

DIRECTOR John Cassavetes

Straight talking

SCENES OF THE CRIME

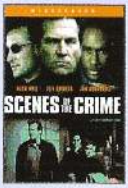

GENRE THRILLER CERT TBC

LENNY IS HIRED AS THE DRIVER for a mobster, but things go terribly wrong for him when the gangster is killed.

EXTRAS INCLUDE:

★ Theatrical trailer
★ Trailers

STARRING Jeff Bridges, Noah Wyle Jon Abrahams

DIRECTOR Dominique Forma

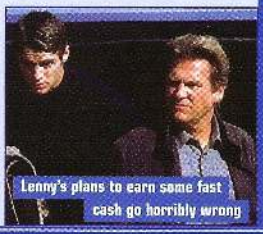

Lenny's plans to earn some fast cash go horribly wrong

PETER AND THE WOLF

GENRE FAMILY CERT U

A WONDERFUL MIX OF LIVE ACTION, animation and classical music in this Russian tale about young Peter and a wolf.

STARRING Kirstie Alley (voice of)

DIRECTOR George Daugherty

Jean Flynn (II)

Xmas gifts

These DVD box sets make the perfect presents...

There are some great DVD boxsets to put under the Christmas tree. Whether it's the timeless David Lean collection for your dad, or the *Stuart Little* boxset for the kids, there's something for everyone's stocking. Or browse through the Columbia TriStar back catalogue for more great gift ideas...

DAVID LEAN COLLECTION

GENRE ACTION ADVENTURE CERTIFICATE PG

THERE ARE UNFORGETTABLE PERFORMANCES in the classic epics, *Lawrence of Arabia* and *The Bridge On The River Kwai*.

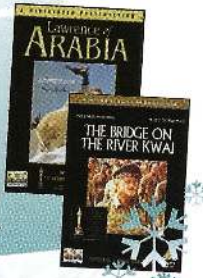

STUART LITTLE AND STUART LITTLE 2

GENRE FAMILY CERTIFICATE U

FOLLOW THE ADVENTURES OF STUART, A BIG-HEARTED MOUSE, who is adopted by the little family. Stuart and his animal friends are never far away from trouble, though.

THE JOLSON STORY AND JOLSON SINGS AGAIN

GENRE MUSICAL CERTIFICATE U

***THE JOLSON STORY* AND *JOLSON SINGS AGAIN* TRACES THE LIFE** of the performer Al Jolson from his humble beginnings to life as a Broadway star.

ANNIE AND OLIVER

GENRE MUSICAL CERTIFICATE U

A MUSICAL DOUBLE FEATURE, WITH OLIVER BASED ON the Charles Dickens classic tale *Oliver Twist* and *Annie* based on the stage-play about the lovable red-headed orphan and her search for a family.

THE MUPPETS, BEST OF 1 & 2

GENRE FAMILY CERTIFICATE 12

A WONDERFUL SELECTION OF some of the best bits of *The Muppets* TV show, including episodes featuring Sylvester Stallone and Roger Moore and Kermit, Miss Piggy, Animal and the rest of Jim Henson's animated gang of puppets.

MATILDA AND MADELINE

GENRE FAMILY CERTIFICATE U

MATILDA TURNS THE TABLES ON the grown-ups with her remarkable skills, and it's up to Madeline and her friends to save the day when a stuffy Lord puts her school in jeopardy!

The Back Catalogue

There's a huge selection of films available from Columbia TriStar, so use this guide for some great gift ideas...

Not sure what to buy for your family and friends this Christmas? Check out the Columbia TriStar back catalogue, which contains some of the biggest and best blockbusters from the world of cinema – past and present. Scour the next eight pages and select some titles to put under the tree this Christmas. From modern gems like Ridley Scott's *Gladiator* to remastered classics such as *Gandhi*, we guarantee that there's something here for everyone to enjoy!

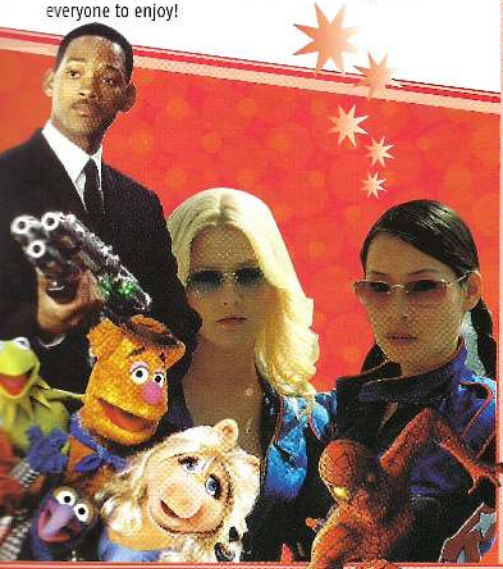

#

20 Million Miles to Earth
28 Days
3 Ninjas – High Noon at Mega Mountain
3 Ninjas – Kick Back
3 Ninjas – Knuckle Up
3:10 to Yuma
6th Day, The
84 Charing Cross Road
8mm

A

About Last Night
Absence of Malice
Absence of the Good
Accidental Hero
Adaptation
Adventures of Baron Munchausen, The
Adventures of Elmo in Grouchland, The
Against All Odds
Age of Innocence
Agnes of God
All the King's Men
All the Pretty Horses
Almost Famous Collectors Edition
Almost Famous

Alvarez Kelly
America's Sweethearts
Amy Foster
Anaconda
Anaconda (Superbit)
Anatomy
Anatomy of a Murder
And God Created Woman
And Justice For All
And Now For Something Completely Different
Anderson Tapes, The
Animal, The
Annie
Another You
Apt Pupil
Art of Action, The
As Good As It Gets
Assignment, The
Atlantis
Autumn In New York
Awakenings
Awful Truth, The

B

Baby Boy
Baby Geniuses
Bad Boys Collectors Edition

Barabbas
Bare Witness
Bats
Bear in the Big Blue House Happy and Healthy
Bear in the Big Blue House: Live Tour
Bear in the Big Blue House: Potty Time
Bear in the Big Blue House: Tidy Time With Bear
Bear in the Big Blue House: Everybody's Special
Bear in the Big Blue House: Sleepy Time With Bear
Beast, The
Bell, Book and Candle
Best of the Muppets Vol 2
Better Way to Die, A
Beverly Hills Ninja
Bicentennial Man
Big Chill, The
Big Daddy
Big Hit, The
Big Hit, The (Superbit)
Big Shot's Funeral
Birdy
Bite The Bullet
Black and White
Black Hawk Down
Black Mask 2

Drama

This genre touches on every emotion and can have you laughing one minute, crying the next. This month, we've selected some quality films that will move you with their music, touching performances and thrilling scenes.

ADAPTATION

Certificate 15
Starring Starring Nicolas Cage, Meryl Streep, Chris Cooper

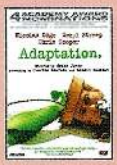

Chris Cooper won the Academy Award for Best Supporting Actor in this fascinating tale about two brothers and their personal struggles to reach different goals.

DIRTY DANCING

Certificate 15
Starring Jennifer Grey, Patrick Swayze

A classic feelgood film from the '80s about Baby and her love affair with dance instructor Johnny.

BUGSY

Certificate 18
Starring Warren Beatty, Annette Benning

Real-life lovers Warren Beatty and Annette Benning dazzle in this story of how mobster Bugsy Siegel started Las Vegas.

ERIN BROCKOVICH

Certificate 15
Starring Julia Roberts, Aaron Eckhart

Marvellous true story about a divorced mother-of-three who takes on big business to right an injustice.

Blind Date
Blood Crime
Blue Lagoon
Blue Steel
Blue Streak

Blue Thunder
Body Double
Bone Collector, The
Bone Collector, The (Superbit)
Borderline
Born Yesterday
Breakaway
Breakout
Breed, The
Brian's Song
Bridge on the River Kwai
Bridget Jones's Diary
Broken Hearts Club
Brothers, The
Buck and the Preacher
Buddy
Bugsy
Buster
Buying the Cow

C

Cable Guy, The
Cactus Flower
Cactus Jack
Caine Mutiny, The
California Suite
Can't Hardly Wait
Carmen
Casualties of War
Cat Ballou
Catchfire
Center Stage
Chances Are
Charlie's Angels
Charlie's Angels (Superbit)
Charlie's Angels – TV Series
Charlie's Angels – TV Series 1 Box Set
Children of the New Forest
China Moon
China Syndrome, The
Christine
Chud II
Circus
Class of 1999
Close Encounters of the Third Kind
Communion
Cover Girl
Cowboy
Craft, The
Crash
Crazy in Alabama
Crimson Rivers
Crouching Tiger, Hidden Dragon

Crouching Tiger, Hidden Dragon (Superbit)
Cruel and Unusual
Cruel Intentions
Cruel Intentions 2
Cube
Cutting Class

D

Dan Dare: Volume One
Dark Blue World
Dark Crystal, The

Dark Crystal, The (SuperBit)
Das Boot
Das Boot (Superbit)
Dawson's Creek Season One Box Set
Day of the Jackal
Day the World Ended, The
Dead Reckoning
Dead Sexy
Deep, The

D

Derailed
Desert Heat
Desperado (Superbit)
Desperado/El Mariachi
Devil in a Blue Dress
Devil's Own, The
Diary of a Sex Addict
Dick
Dilbert
Dirty Dancing
Disturbing Behaviour
Dogtown and Z-Boys
Double Impact
Double Platinum
Double Team
Dr Strangelove (CE)
Dr T and the Women
Dracula

Dracula (Superbit)
Dralion (Cirque De Soleil)

E

Earth Vs The Flying Saucers
Earth vs The Spider
Easy Rider
Emmanuelle 5
Emperor and the Assassin
End of the Affair
Enough
Erin Brockovich
Everlasting Piece
Evil Woman
Evolution
Excess Baggage
Eyes of Laura Mars, The

F

Far and Away
Fast and the Furious, (Superbit)
Fast and the Furious, The
Turbo Edition
Few Good Men, A
Final Fantasy
Finding Forrester
First Knight

First Men on the Moon
Five Easy Pieces
Flatliners
Fly Away Home
Fools Rush In
For Pete's Sake
Foreigner
Forsaken, The
Fortress
Fortress 2
Frankenstein
Freshman, The
Fright Night
From Here to Eternity
Funny Girl/Funny Lady
Future Sport

G

Gandhi
Gardens of Stone
Gattaca
Gattaca (Superbit)
Geronimo
Ghostbusters
Ghostbusters II
Ghoulies Go To College
G.I. Jane
Gilda
Girl Interrupted
Girlfight
Gladiator
Gladiator (Superbit)
Gladiator (1992)
Glass House, The
Glitter
Glory
Go
Godzilla
Godzilla (Superbit)
Golden Voyage of Sinbad

Comedy

In this month's selection we've got some laugh-out-loud moments in the hilarious spoof *Robin Hood: Men in Tights*, and something to put a smile on your face with *Big Daddy*. You'll be grinning from ear to ear with this funny lot!

BIG DADDY

Certificate 12
Starring Adam Sandler, Joey Lauren Adams

When Adam Sandler adopts a five-year-old boy, he ends up with more than he bargained for. If you liked *Mr Deeds* and *The Waterboy*, you've just got to see this.

ROBIN HOOD: MEN IN TIGHTS

Certificate PG
Starring Cary Elwes, Richard Lewis

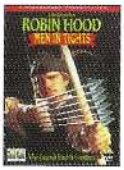

A spoof of Robin Hood directed brilliantly by funnyman Mel Brooks.

SEE NO EVIL, HEAR NO EVIL

Certificate 12
Starring Gene Wilder, Richard Pryor

A blind man and his deaf friend witness a murder, with hilarious consequences.

MONTY PYTHON AND THE HOLY GRAIL

Certificate 15
Starring Graham Chapman, John Cleese

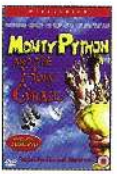

More Python madness featuring Brave Sir Robin and the Knights who say 'Ni'.

Adventure

Hold on to your hats and take a deep breath, because the action is fast and furious in our selection of adventure titles this month. Conquer the heights with Spidey and Chris O'Donnell, gasp at Antonio Banderas and dodge the bullets with Emilio Estevez.

SPIDER-MAN

Certificate 15

Starring Tobey Maguire, Kirsten Dunst

It was the film to really launch Toby Maguire's acting career. All comicbook fans will love the action scenes and mind-blowing stunts.

© Sony Pictures Inc. All rights reserved.

MASK OF ZORRO

Certificate PG

Starring Antonio Banderas, Catherine Zeta Jones

Swashbuckling tale of chivalry, with swordplay and a touch of passion.

VERTICAL LIMIT

Certificate 12

Starring Chris O'Donnell, Bill Paxton

A climber must rescue his sister on top of K2, one of the world's biggest mountains. Cliff-hanging action, literally!

YOUNG GUNS

Certificate 18

Starring Emilio Estevez, Kiefer Sutherland, Charlie Sheen

Exciting drama about Billie the Kid and his gang being chased across New Mexico.

Gorgeous
Grateful Dawg
Greatest, The
Grinch, The
Groove
Groundhog Day (CE)

Guarding Tess
Guess Who's Coming to Dinner?
Guns of Navarone

H

Half Past Dead
Hamburger Hill
Hanging Up
Hanky Panky
Hannibal

© Metro-Goldwyn-Mayer Inc. All Rights Reserved.

Hanover Street
Hard Times
Harder They Fall, The
Heavy Gear
Heavy Metal
Heroe's Mountain
Hideaway
Hider in the House
Higher Learning
His Girl Friday
HMS Defiant
Holiday
Hollow Man
Hollow Man (Superbit)
Hoobs, The – Groove's Wish
Hook
Hot Pursuit
How to Make a Monster
Hudson Hawk
Husbands and Wives
Hush

I

I Dreamed of Africa
I Know What You Did Last Summer
I Spy
I Still Know What You Did Last Summer

Idle Hands
Immediate Family
In a Lonely Place
In God's Hands
In the Line of Fire (CE)
Indian Runner
Infested
Iron Eagle
It Came From Beneath The Sea
It Could Happen to You
It Happened One Night
It's The Rage

J

Jabberwocky
Jackie Chan Adventures – Search for the Talisman
Jacknife
Jagged Edge
Jakob the Liar
Jason and the Argonauts
Jawbreaker
Jaws
Jay Jay the Jet Plane Volume 1
Jerry Maguire (CE)
Joan of Arc
Joe Dirt
John Carpenter's Ghosts of Mars
John Carpenter's Vampires: Los Muertos
Jumanji
Jungle Book 2
Jurassic Park
Jurassic Park/Lost World – Box Set
Juror, The

K

Karate Kid – Box Set
Kermit's Swamp Years
Knight Moves
Knight's Tale, A

Knight's Tale, A (Superbit)
Knock Off
Kramer Vs Kramer
Krull

L

La Bamba
Labyrinth
Labyrinth (Superbit)
Lady Chatterley's Lover
Lady From Shanghai
Lagaan
Larry Sanders, Best of
Last Action Hero, The
Last Detail, The
Last Picture Show, The
Last Supper, The
Lawrence of Arabia
Le Dernier Combat
League of Their Own, A
Legend of the Red Dragon
Legends of the Fall

Legends of the Fall (Superbit)
Legionnaire
Life of Brian
Life Without Dick
Limbo
Little Secrets
Little Women
Living It Up
Lockdown
Lone Star State of Mind
Look Who's Talking
Look Who's Talking Too
Look Who's Talking Now
Loser

Lost Command
Lost Horizon
Lost in Yonkers
Love and a Bullet
Love Liza

M

Macbeth
Mackenna's Gold
Madame Butterfly
Madeline
Man For All Seasons, A
Man From Laramie
Man Who Would Be King, The
Manhattan Murder Mystery
Mary Reilly
Mask of Zorro
Mask of Zorro (Superbit)
Master of Disguise
Matilda
Max Steel Box Set
Maximum Risk
Meltdown
Men in Black
Men in Black (Superbit)
Men in Black – Special Edition
Men in Black 2
Men in Black Box Set
Menace II Society
Metropolis
Midnight Crossing
Midnight Express
Mirror Has Two Faces, The
Miss Sadie Thompson
Mission Kashmir
Mo' Money

Family

Settle down and enjoy a feast of family entertainment with the S Club band, *Billy Elliot* and *Ghostbusters*. There's great entertainment, too, from everyone's favourite furries *The Muppets*.

S CLUB SEEING DOUBLE

Certificate PG
Starring Hannah Spearritt, Jo O'Meara, Rachel Stevens, Jon Lee, Bradley McIntosh, Tina Barrett

They may have parted company as a band, but you can relive your favourite S Club moments in this highly enjoyable musical comedy.

STUART LITTLE 2

Certificate U
Starring (Voices of) Michael J Fox, Nathan Lane

The return of the loveable white mouse and the Little family.

GHOSTBUSTERS

Certificate PG
Starring Bill Murray, Sigourney Weaver

So who you gonna call? Oh yes, it's those bungling professors who find a certain niche capturing and destroying ghosts.

MUPPETS FROM SPACE™

Certificate U
Starring (voice of) Dave Goelz

Miss Piggy and Kermit return as the Muppets head into space to help Gonzo.

Action

Great actors, absorbing drama and action-packed from start to finish. We've selected some of the most thrilling titles that are sure to keep you on the edge of your seat. If you like escapism, these are perfect for you.

GLADIATOR

Certificate 15
Starring Russell Crowe, Oliver Reed

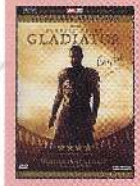

Exciting swordplay and stunning visual effects combine to create the story of a wronged Roman general bent on revenge. Winner of five Oscars.

CHARLIE'S ANGELS

Certificate 15
Starring Drew Barrymore, Cameron Diaz, Lucy Liu

The original blockbuster movie version of the hit 1970s TV series.

THE PATRIOT

Certificate 15
Starring Mel Gibson, Heath Ledger

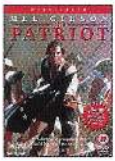

Benjamin Martin (Gibson) is drawn into the American Revolution against his will when a British commander kills his son.

LAST ACTION HERO

Certificate 15
Starring Arnold Schwarzenegger

Danny, a young film fan, gets thrown into the movie world of his favourite action character, Jack Slater.

Money Train
Monty Python and the Holy Grail
Monty Python Box Set
Mortal Kombat
Mortal Thoughts
Moscow on the Hudson
Mouse That Roared, The
Mr Deeds
Mr Jones
Mr Smith Goes to Washington
Mrs Winterbourne
Multiplicity
Mummy Returns, The
Mummy Returns (Superbit)
Muppets From Space
Muppets Take Manhattan
Muppets, Best of – Vol 2
Muppets, Best of
Murder by Death
Murder in Greenwich
My Best Friend's Wedding
My Girl/My Girl 2
My Stepmother is an Alien
Mysterious Island

N

Natural, The
Net, The

Never Talk to Strangers
New Best Friend
New Guy, The
Nicholas and Alexandra
Night Falls on Manhattan
Night of the Living Dead
Nikita
No Contest
No Mercy
No Way Back
Not Another Teen Movie
Not One Less
Nothing in Common
Nowhere to Run
Nuttiest Nutcracker/ Silent Night
Nutty Professor 2: The Klumps

O

Odessa File, The
Old Gringo
Oliver
On the Waterfront
One False Move
One, The
Only You
Opposite of Sex, The
Order, The
Orgazmo
Outside the Law
Owl and the Pussycat, The

P

Pal Joey
Panic Room
Paperhouse
Papillon
Patriot, The
Patriot, The (Superbit)
Pauline and Paulette
Peggy Sue Got Married
People vs Larry Flynt, The (SE)
Perfect
Permanent Midnight
Philadelphia

Piranha 2
Poetic Justice
Point Men, The
Pollock
Postcards from the Edge
Princess Bride, The
Principal, The
Professionals, The

Punch-Drunk Love
Punchline

Q

Quick and the Dead, The

R

Rainbow, The
Random Hearts
Real Genius
Remains of the Day
Replacement Killers
Replicant
Return to the Blue Lagoon
Revenge of Frankenstein, The
Riding in Cars With Boys

Road Home, The
Robin and Marian
Robin Hood: Men in Tights
Rollerball
Roughnecks – The Klendathu Campaign
Roughnecks – The Homefront Campaign
Roughnecks – The Hydora Campaign
Roughnecks – The Tophet Campaign
Roughnecks – Starship Troopers
Roughnecks – The Tesca Campaign
Roxanne
Run Lola Run
Running Free

S

Sahara (1943)
Saviour
Screamers
See No Evil, Hear No Evil
S Club: Seeing Double
Seems Like Old Times
Sense and Sensibility
Seventh Sign, The
Seventh Voyage of Sinbad
Sexual Predator
Shakespeare in Love

Shakespeare in Love (Superbit)
Shampoo
She Creature
Shield, The Series 1
Short Circuit 2
Silverado
Simon Sez
Sinbad and the Eye of the Tiger
Single White Female
Sirocco
Sleepless in Seattle (CE)
Sleepwalkers
Snatch
Snatch (Superbit)
Sniper 2
So I Married an Axe Murderer
Soldier's Story, A
Solo
Someone to Watch Over Me
Spartacus
Spider-Man
Spider's Web
St Elmo's Fire
Stan Lee's Mutants, Monsters and Marvels
Stand by Me
Starman
Steel Magnolias
Stepmom

Still Crazy
Stir Crazy
Streetfighter
Striking Distance
Stuart Little
Stuart Little 2

Classic

Some films are timeless. They can be watched over and over, as fresh today as they were the first time they were screened. Here, we've selected four classic movies – action-packed, dramatic and romantic – which should be in every film fan's collection.

DAS BOOT

Certificate 15
Starring Jürgen Prochnow, Herbert Grönemeyer

An inside view of the claustrophobic world of a WWII German U-boat – there's boredom, filth and sheer terror, all portrayed with a gritty realism.

GANDHI

Certificate PG
Starring Ben Kingsley, Edward Fox

Ben Kingsley won an Oscar for his lead role in Richard Attenborough's epic, about the pacifist Indian leader.

MIDNIGHT EXPRESS

Certificate 18
Starring Randy Quaid, John Hurt

When Billy is imprisoned for smuggling drugs in Turkey, he endures a nightmare which appears to have no ending.

END OF THE AFFAIR

Certificate 15
Starring Deborah Kerr, Van Johnson

Set in wartime London, Maurice falls in love with his neighbour, Sarah, and they begin an illicit romance.

Sci-fi

Most people are fascinated by the future, and today's science fiction can become tomorrow's science fact. If you enjoy the thrill of strange new worlds, alien encounters and fantastic situations, the following four movies will certainly keep you entertained.

GATTACA

Certificate 15

Starring Ethan Hawke, Uma Thurman, Jude Law

Vincent is prevented from achieving his goal to travel in space because he is genetically imperfect – but one man is willing to break all the rules to help him.

FINAL FANTASY

Certificate PG

Starring Voices of Alex Baldwin, Steve Buscemi, James Woods

A gripping sci-fi in which an alien infestation inhabits a female doctor.

20 MILLION MILES TO EARTH

Certificate PG

Starring William Hopper, Frank Puglia

The first spaceship to visit Venus crashes in the sea and releases a terrifying alien.

THE 6TH DAY

Certificate 15

Starring Arnold Schwarzenegger

A helicopter pilot returns home after surviving an accident to discover that he's been replaced by a clone.

Subway
Suddenly Last Summer
Sunset
Sunshine State
Survivors, The

Suspect
Swan Princess, The
Sweet and Lowdown
Sweetest Thing, The
Swept Away
Swimmer, The

T

Taboo
Taffin
Tailor of Panama, The
Talk of the Town
Taming of the Shrew
Taxi Driver

Teenage Caveman
Texas Chainsaw Massacre: Next Generation
Three Worlds of Gulliver
Threesome

Thunderheart
Time and Tide
To Sir with Love
Tokyo Raiders
Tomcats
Tootsie
Trois 2: Pandora's Box
True Believer
True Blue
Trumpet of the Swan
Truth or Consequences
N.M.
Two Can Play That Game

U

Unholy, The
Universal Soldier – The Return
Urban Legend
Urban Legends 2: Final Cut
Used Cars
U-Turn

V

Vampire Hunters (AKA Era of Vampires)
Van Damme Box Set
Vertical Limit
Vertical Limit (Superbit)

Virtual Sexuality
War Lover, The
Wasabi
Waterloo
Waxwork

W X Y

Way We Were, The
What Planet Are You From
What to do in Case of a Fire
Whatever It Takes
Who am I?
Wicked
Wild One, The
Winslow Boy, The
Wishmaster
Wolf
Worst Witch: Best of
xXx

You Can't Take It With You
Young Guns

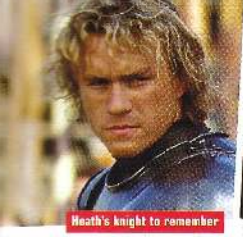
Heath's knight to remember

Antonio hides behind his mask

Diesel drives fast and furiously

Brad only snatched a little sleep!

SUPERBIT

The picture perfect way

See DVDs in a whole new light with Superbit™ technology

You've seen your favourite movie a million times on DVD and you're looking for something more. It's clear our Superbit™ collection is for you, as it brings new life to those familiar favourites.

DVD technology offers some of the best viewing around, but Superbit™ DVDs enable you to see more in your favourite movies scenes. The picture is crisper, with the highest display resolution possible. Even the background details are razor sharp.

Also, every piece of dialogue, every special effect, every note and every sound is as clear as it possibly can be, thanks to a choice of Dolby® Digital 5.1 or DTS sound quality through an advanced transfer system.

Superbit™ DVDs make space available for the increased video and audio quality by stripping out extra features such as featurettes and commentaries. The extra space enables the movies to be encoded at close to double the rate of a normal DVD.

So, enter a new dimension of movie viewing with Superbit™. For more information, go to **www.cthe.co.uk/superbit** tc

SUPERBIT Movies Out Now

ANACONDA
BIG HIT, THE
BRAM STOKER'S DRACULA
BONE COLLECTOR, THE
CHARLIE'S ANGELS
CROUCHING TIGER, HIDDEN DRAGON
DAS BOOT
DARK CRYSTAL, THE
DESPERADO
FAST AND THE FURIOUS, THE
GATTACA
GLADIATOR
GODZILLA
HANNIBAL
HOLLOW MAN
KNIGHT'S TALE, A
LABYRINTH
LEGENDS OF THE FALL
MASK OF ZORRO, THE
MEN IN BLACK
MEN IN BLACK 2
THE MUMMY RETURNS
PATRIOT, THE
SHAKESPEARE IN LOVE
SNATCH
VERTICAL LIMIT

Latest releases

www.superbit.co.uk

Now even more titles are being added to the Superbit™ catalogue

xXx

With Superbit™, Vin Diesel jumps out of the screen at you when he performs his great stunts in this all-action thriller.

BAD BOYS

The exciting chase scenes will leave you breathless, thanks to the razor-sharp images and crystal clear sound!

LAWRENCE OF ARABIA

There's nothing dated about this classic golden oldie, which is brought to life in vivid colour.

THE ONE

Asian star Jet Li is larger than life in this all-action martial arts movie, made even more exciting with Superbit™.

VAMPIRES

The blood and gore in this John Carpenter offering is even more terrifying with the enhanced images you get thanks to Superbit™.

For the chance to win this fantastic DVD player and receiver deck, plus these stylish speakers in our prize draw, and also to register your details to receive more information and the latest news from Columbia TriStar, visit: www.cthe-prizedraw.co.uk. Five runners-up will receive five titles of their choice from Columbia TriStar's full range of DVDs.

The prize draw offer closes on Friday 27 February 2004, and the grand prize of the DVD player and speakers will be awarded to the first entry drawn on Friday 5 March 2004. Winners will be notified within 14 days of the draw.

Win a Sony DVD player and receiver

WORTH £1500

Enjoy the ultimate home cinema experience with an all in one home entertainment system and your favourite DVDs!

The Sony AVDS50 combined DVD player and receiver deck, teamed with the elegantly tall SAVS500H speakers, provide the perfect mix of style and AV performance.

PRODUCT SPECIFICATIONS:

DVD player:
- ★ Combined DVD and receiver
- ★ Built-in 100W x 5 S-Master digital amplifier
- ★ QS sound quality and construction
- ★ Dolby® Digital / DTS / Dolby® Prologic 2
- ★ Precision Drive 2 / Advanced Smooth Search / GUI
- ★ 2 x Scart / 2 x optical in / 1 x optical out

Speakers:
- ★ 120W output power
- ★ Speaker cable supplied
- ★ Push speaker terminals
- ★ Magnetically shielded

TERMS AND CONDITIONS:
- All entries are subject to Columbia TriStar's rulings as outlined on the website: www.cthe-prizedraw.co.uk
- The draw result is final and correspondence will not be entered into.
- For postal entries, please write for an entry form to: CTHE Free Prize Draw, PO Box 380, Nottingham NG7 3JS.

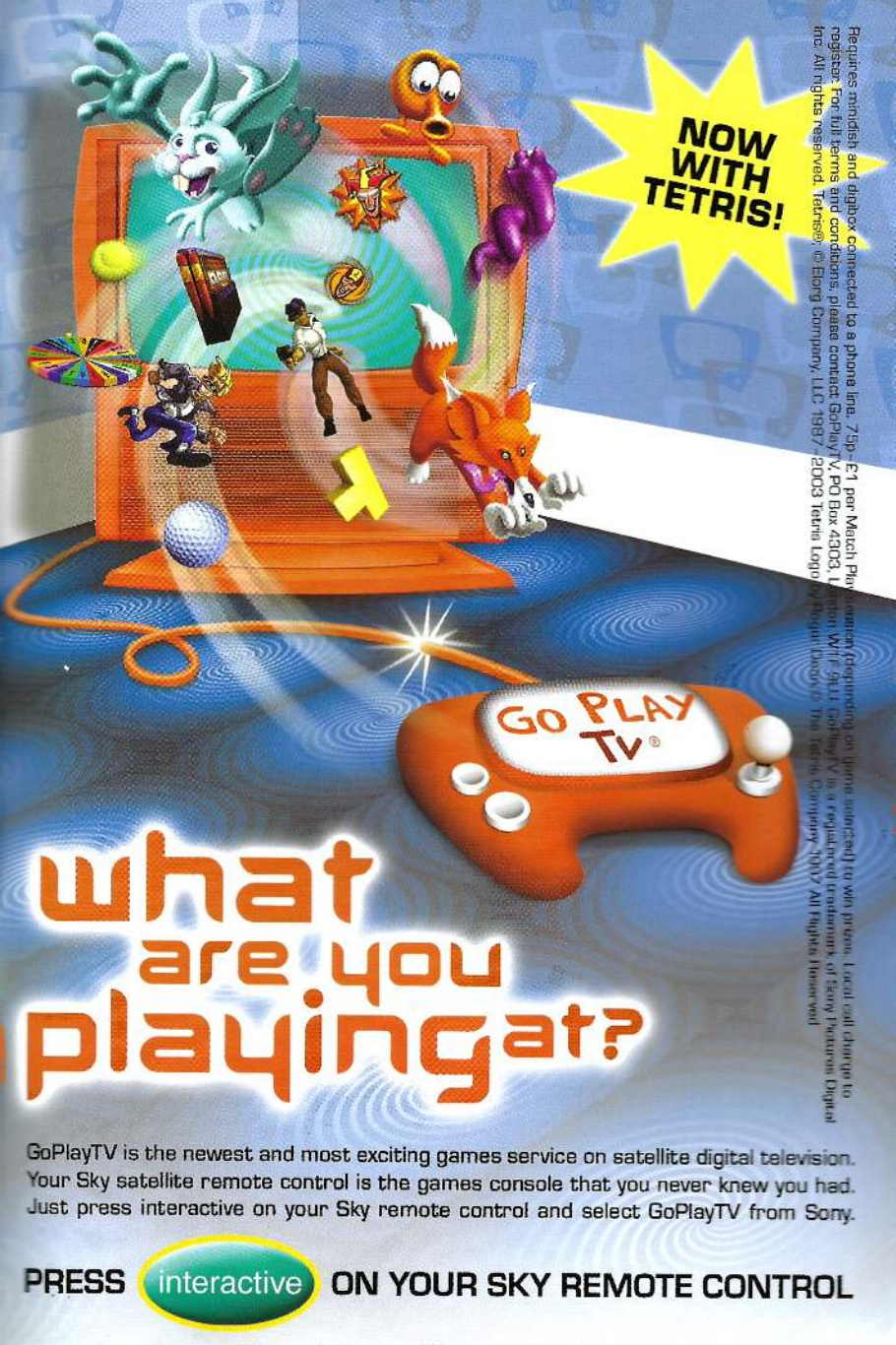
NOW WITH TETRIS!
GO PLAY TV®
what are you playing at?
GoPlayTV is the newest and most exciting games service on satellite digital television.
Your Sky satellite remote control is the games console that you never knew you had.
Just press interactive on your Sky remote control and select GoPlayTV from Sony.
PRESS interactive ON YOUR SKY REMOTE CONTROL
Requires minidish and digibox connected to a phone line. 75p-£1 per Match Play session (depending on game selected) to win prizes. Local call charge to register. For full terms and conditions, please contact GoPlayTV, PO Box 4303, London W1F 9LU. GoPlayTV is a registered trademark of Sony Pictures Digital Inc. All rights reserved. Tetris®, © Elorg Company, LLC 1987-2003 Tetris Logo by Regal Dixon © The Tetris Company 1987 All Rights Reserved

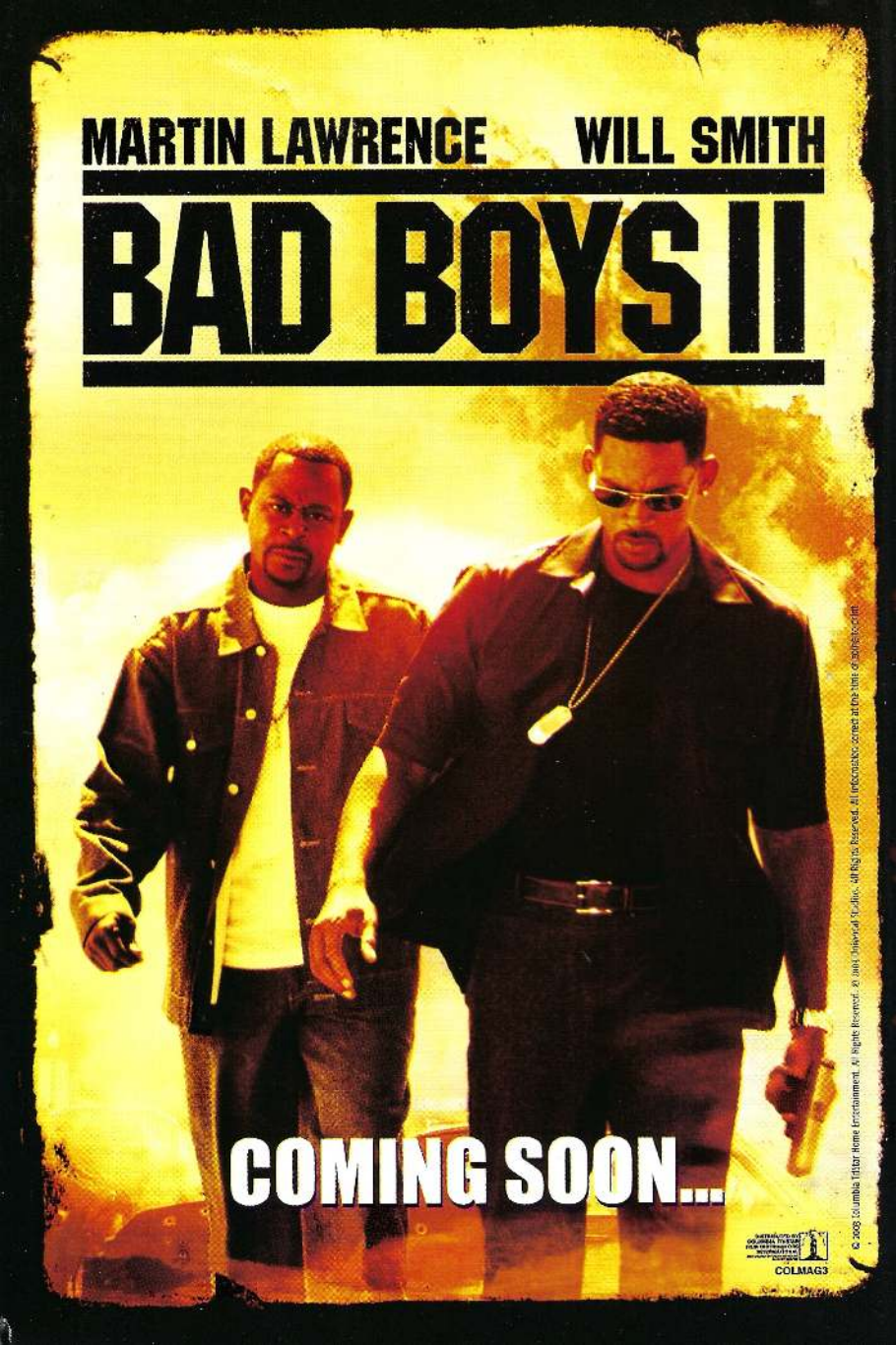
MARTIN LAWRENCE
WILL SMITH
BAD BOYS II
COMING SOON...
COLMAG3
© 2003 Columbia TriStar Home Entertainment. All Rights Reserved. All trademarks, service marks and trade names are the property of their respective owners.